Portage District
LIBRARY

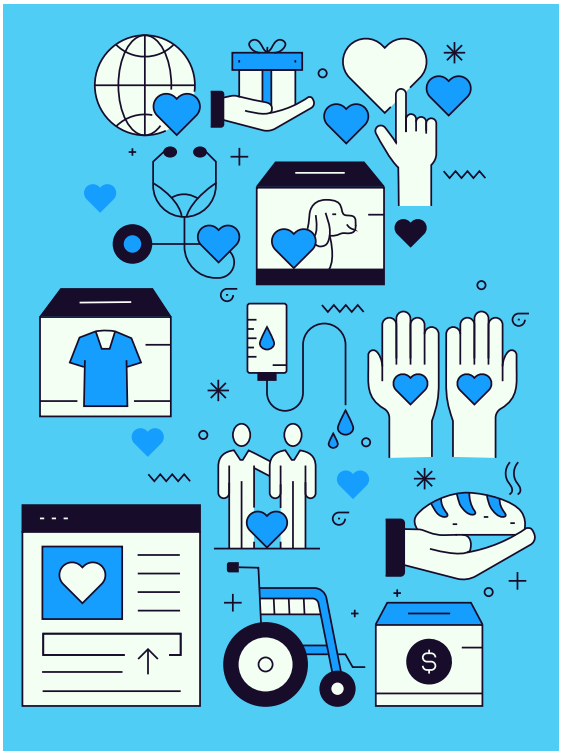

Disaster Relief Information

Resources for those affected by the recent Tornado

City of Portage Tornado Resource Guide

Here you will find important announcements, local community resources, volunteer opportunities, donation guides, building permit information, and frequently asked questions. This new page is evolving and will be updated with additional information as it is available.

https://www.portagemi.gov/927/Tornado-Recovery

Legal Resources

If you're facing legal trouble or eviction due to events surrounding the storm, check out these organizations, resources, and guides.

Michigan Legal Help
https://michiganlegalhelp.org/resources/eviction

Housing Resources Inc
https://www.housingresourcesinc.org/

Kalamazoo Fair Housing Resource Center
https://www.fhcswm.org/

Legal Aid of Western Michigan
https://lawestmi.org/location/kalamazoo-2/

State of Michigan Practical Guide for Tenants & Landlords
https://www.legislature.mi.gov/publications/tenantlandlord.pdf